

# PLAT OF SURVEY

A PARCEL OF LAND SITUATED IN THE SOUTHEAST QUARTER OF SECTION 29,  
TOWN 9 SOUTH, RANGE 2 WEST, MADISON TOWNSHIP, PIONEER VILLAGE,  
WILLIAMS COUNTY, OHIO. LOCATED WITHIN THE MICHIGAN MERIDIAN  
SURVEY OF THE ORIGINAL LAND SUBDIVISIONS OF OHIO.

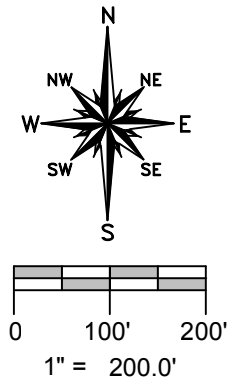

Norman D. Thorp  
Deed OR 60 PG 451

**SURVEYED FOR:**  
ALEE Investments LLC  
Deed OR 219 PG 1129

**8.466 AC.**  
EXISTING BLDGS

NE COR, SE 1/4,  
SECTION 20

Norman D. Thorp  
Deed OR 307 PG 845

Norman D. Thorp  
Deed OR 60 PG 451

SE CORNER,  
SECTION 20

**E. LINE, SE 1/4, SEC. 20,  
STATE ROUTE 15**

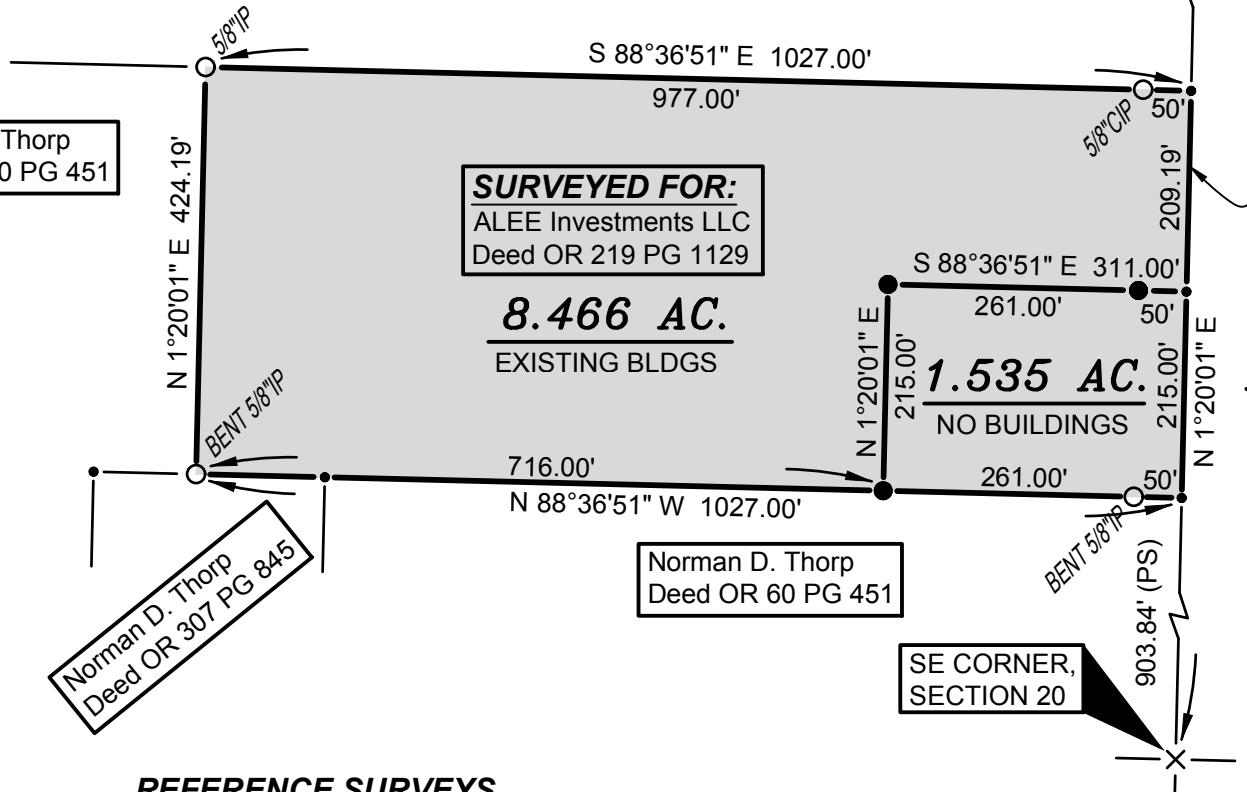

**GENERAL OCCUPATION NOTE:**

No fences existed along the North, South or West boundaries of this property. All lines of occupation were either agricultural or lawn.

**REFERENCE SURVEYS**

Volume 13R Page 110  
Volume 8V Page 078  
Volume 8V Page 242

**SURVEY LEGEND**

- Placed 5/8" Rebar w/ Cap
- X Found PK Nail
- Point Established this Survey
- Found Iron Pin or Pipe

I HEREBY CERTIFY THAT I HAVE SURVEYED THE PREMISES SHOWN ON THE PLAT ABOVE. ALL DIMENSIONS ARE SHOWN IN FEET AND DECIMALS THEREOF. SINCE THIS SURVEY DOES NOT INCLUDE A TITLE SEARCH, THERE COULD BE EASEMENTS OR OTHER ENCUMBRANCES UPON THE LAND WHICH ARE NOT SHOWN ON THIS SURVEY PLAT. IF THESE ARE REQUIRED, PLEASE FURNISH THE NECESSARY INFORMATION. THE BEARINGS AND DISTANCES SHOWN ON THE PLAT ABOVE ARE ASSUMED. THIS SURVEY HAS BEEN RECORDED IN VOL. 9V PAGE 338 OF THE WILLIAMS COUNTY SURVEY RECORDS.

*Brian M. Wieland*  
BRIAN M. WIELAND - REGISTERED SURVEYOR NO. 8286

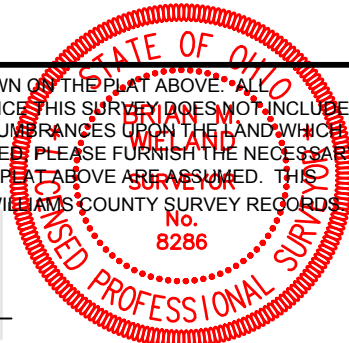

DATE: 3-22-15 JOB: 16-024

**WIELAND SURVEYING  
& ENGINEERING, LLC**  
14067 COUNTY ROAD 20  
WEST UNITY, OH 43570  
419-924-2100 VOICE  
419-924-5390 FAX